

COLUMN SCHEDULE

Table with columns: COL. MIX MARK, COLUMN SHAPE & SIZE, FOUNDATION LEVEL TO SECOND FLOOR LEVEL, COLUMN SHAPE & SIZE, SECOND FLOOR LEVEL TO CURTAILMENT. Includes reinforcement details for columns C1-C5 and C16-C28.

SCHEDULE OF FLOOR BEAMS

Table with columns: BEAM MKD., BEAM TYPE, BEAM SIZE (WIDTH, DEPTH), REINFORCEMENTS (TOP, EXT. TOP, BOTTOM, EXT. BOTTOM), STIRRUPS (S1, S2), SIDE REINF. EACH FACE, REMARKS. Lists beams FB-1 through FB-10, CB-1 through CB-3, and HLB and MB.

SCHEDULE OF FOOTING

Table with columns: FOOTING MKD., L X B, FOOTING THICKNESS, BOTTOM REINFORCEMENT BOTH WAY, TOP REINFORCEMENT BOTH WAY. Lists footings MAT-1 through COMB-10.

SCHEDULE OF TIE BEAMS

Table with columns: BEAM MKD., BEAM TYPE, BEAM SIZE (WIDTH, DEPTH), REINFORCEMENTS (TOP, EXT. TOP, BOTTOM, EXT. BOTTOM), STIRRUPS (S1, S2), SIDE REINF. EACH FACE, REMARKS. Lists tie beams TB-1 through TB-8.

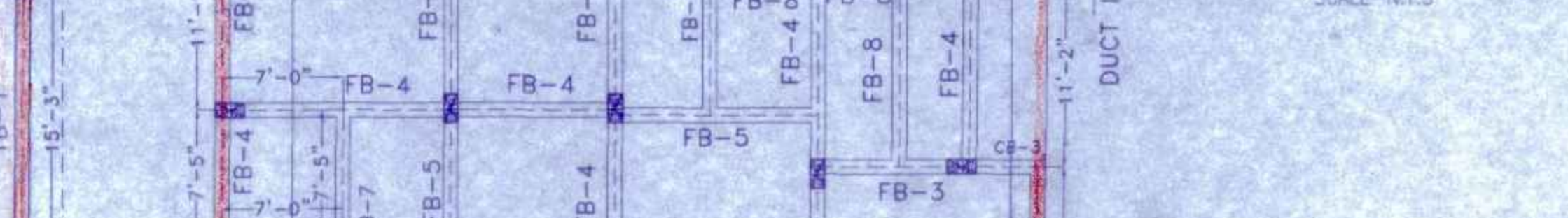
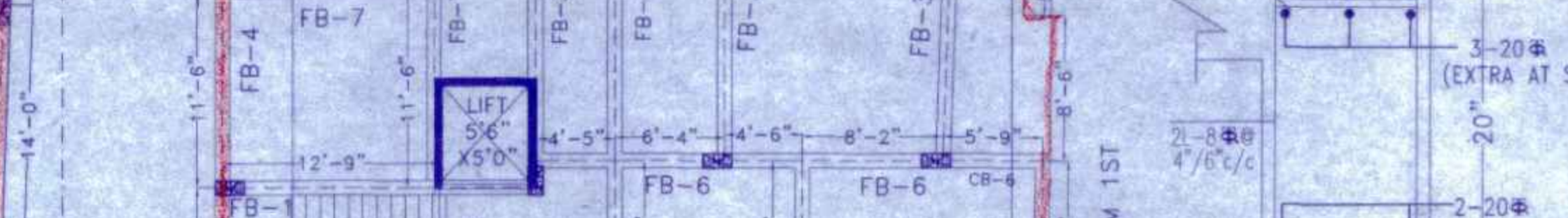
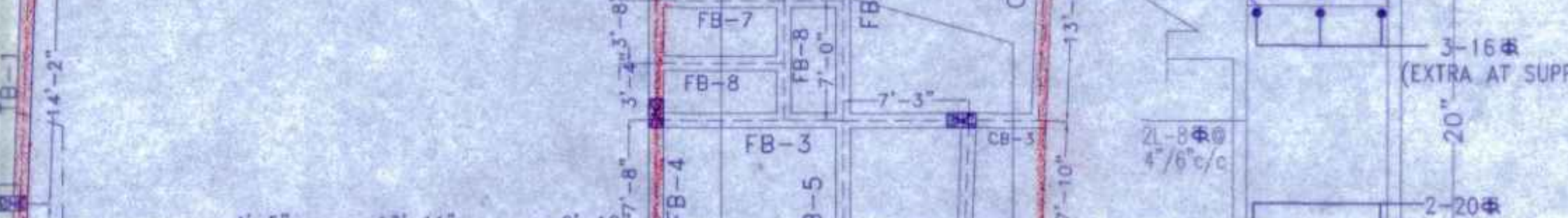
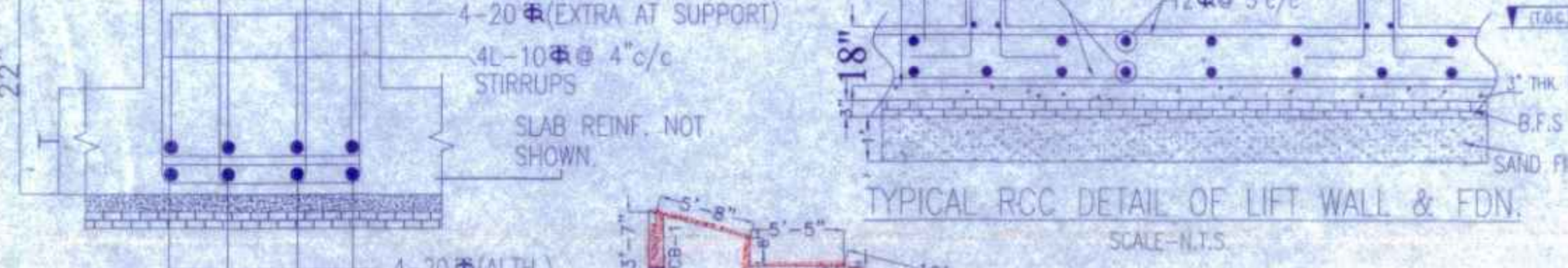
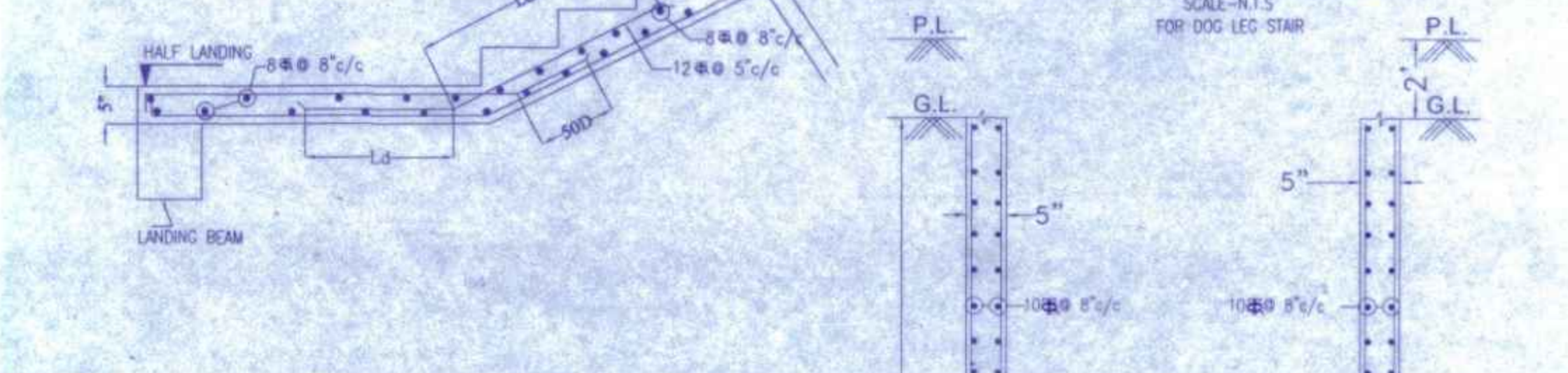
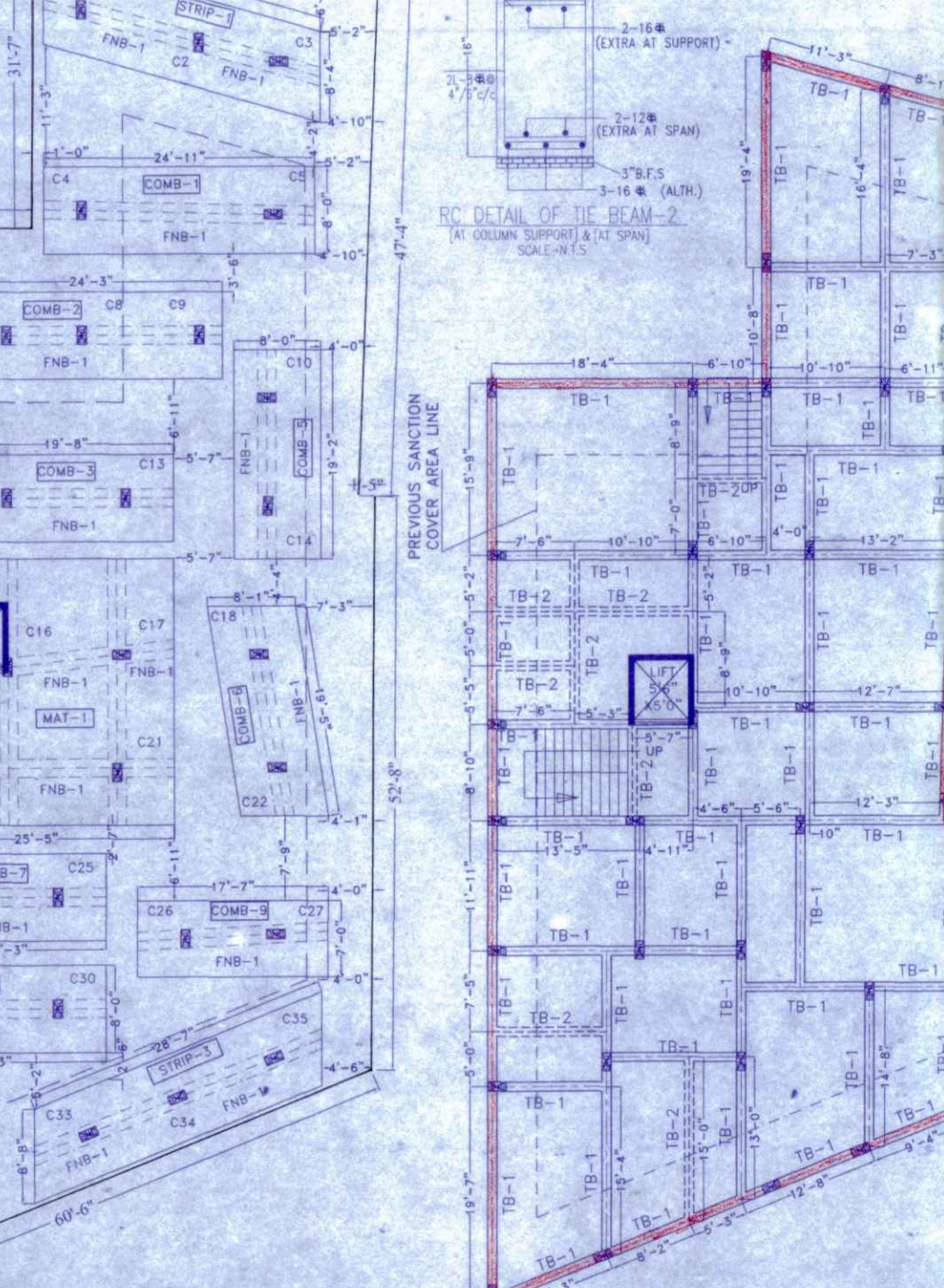
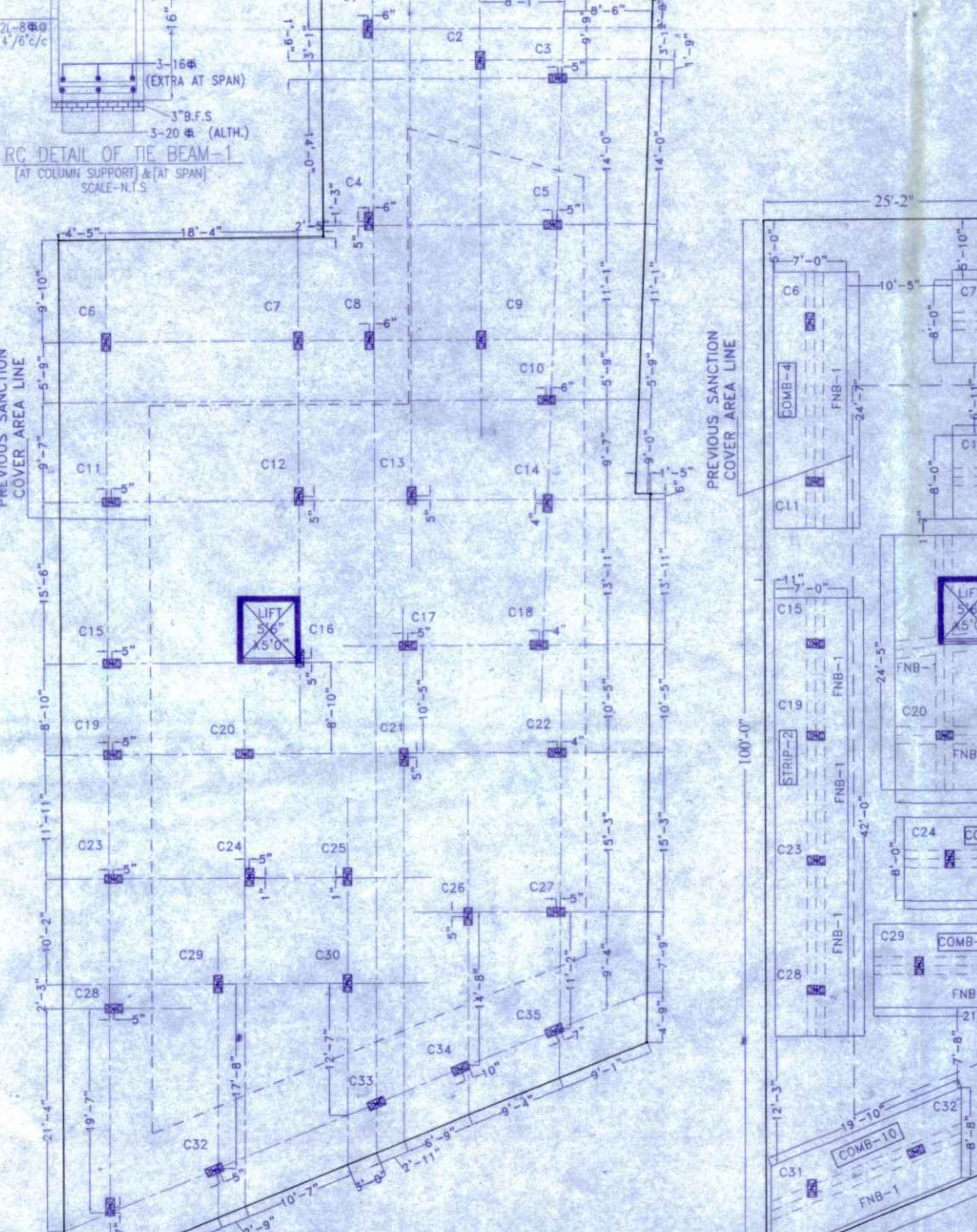
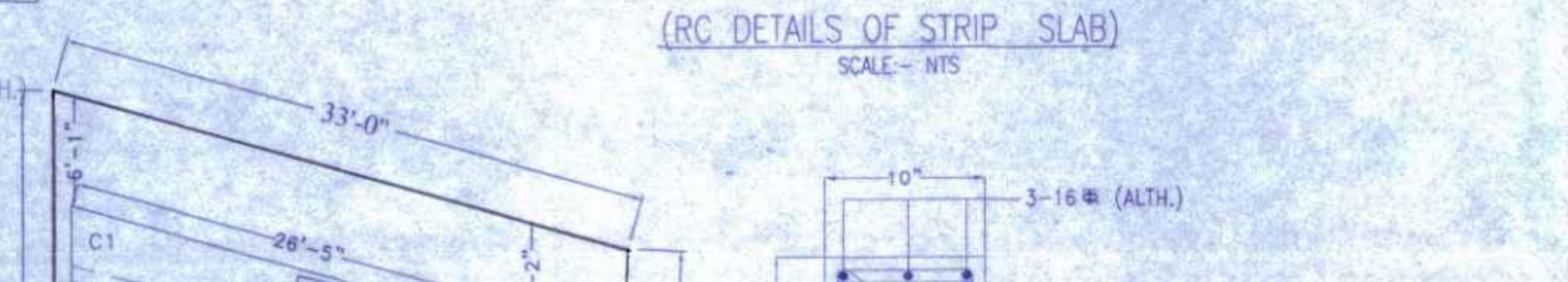
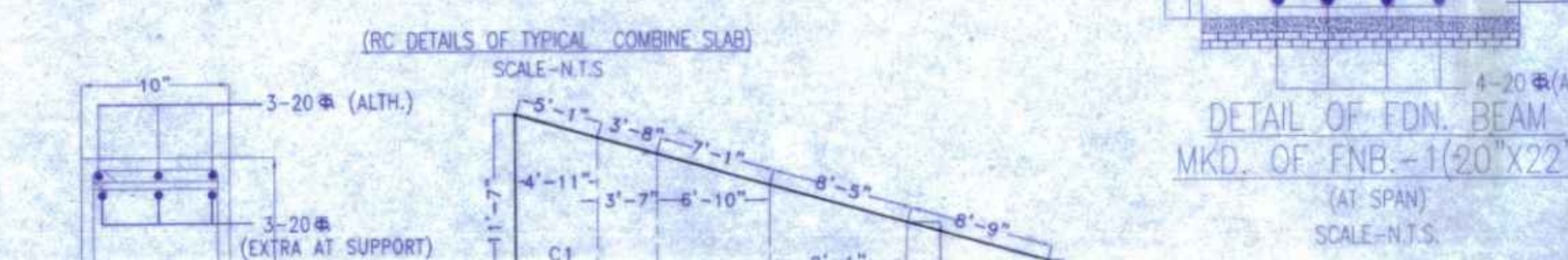
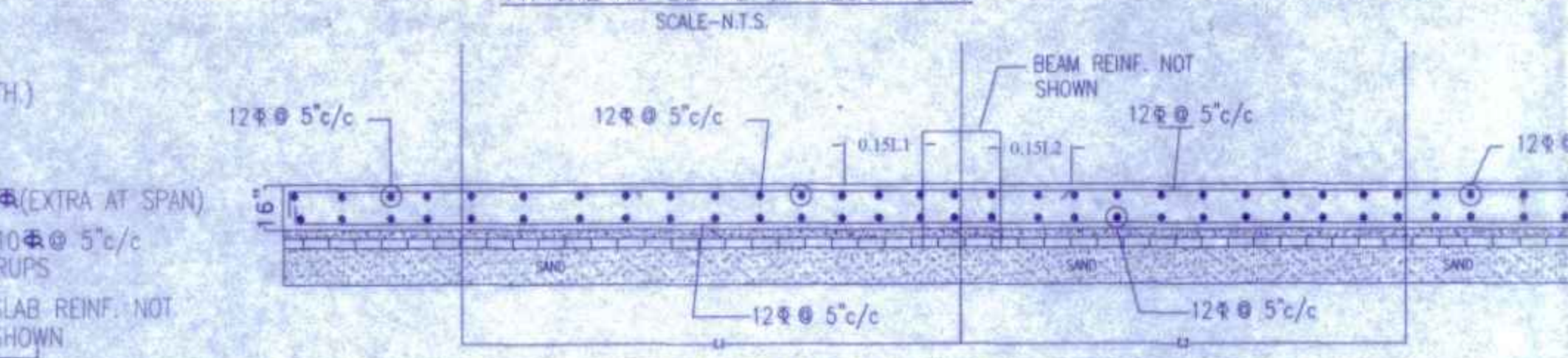
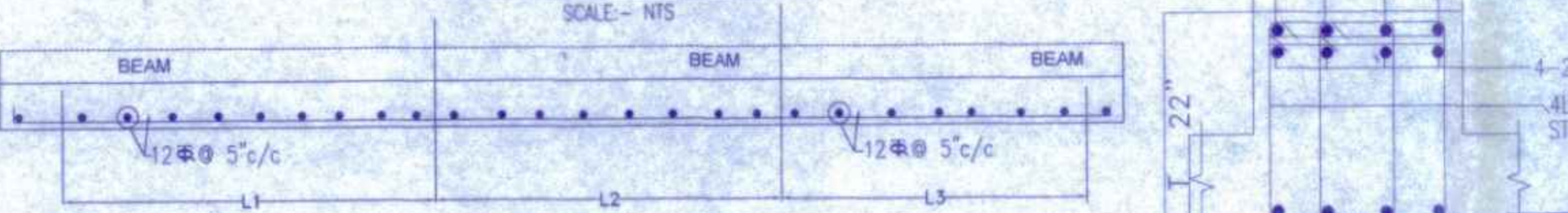
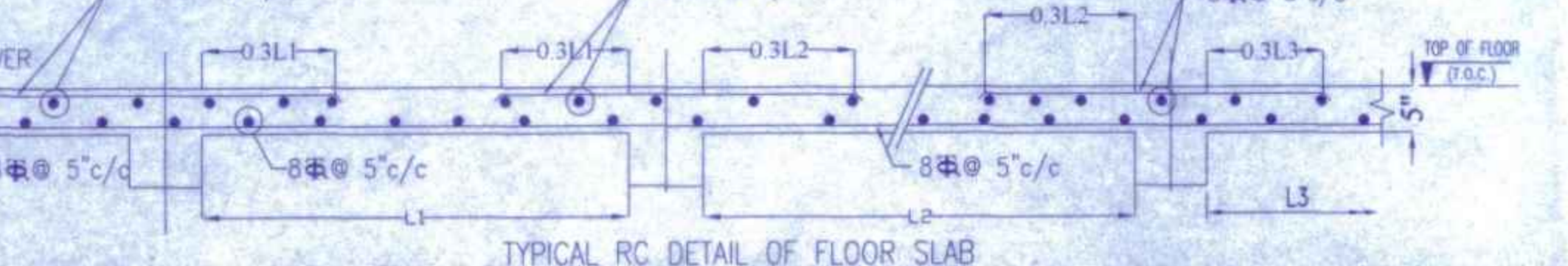
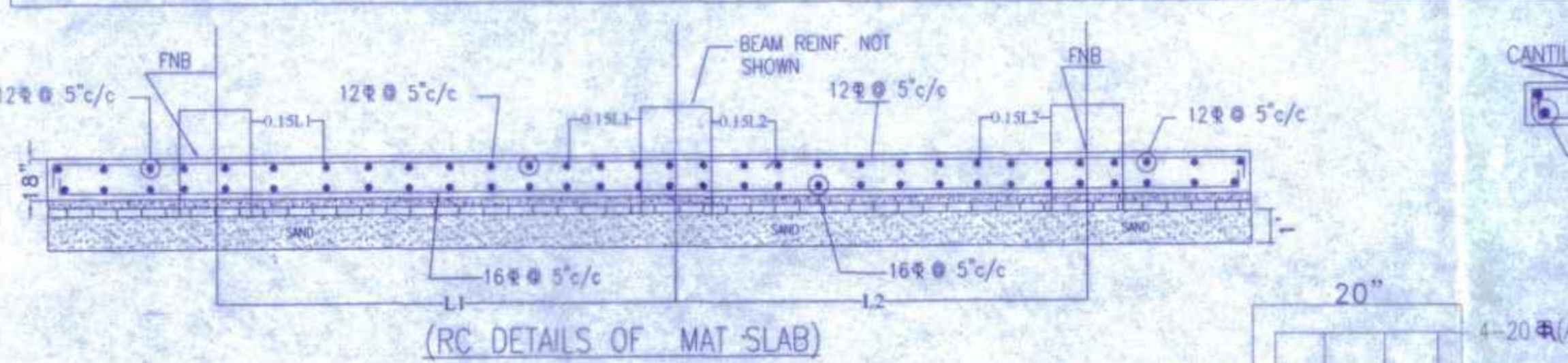

NOTES: 1. THIS DRAWING SHALL BE READ IN CONJUNCTION WITH ARCHITECTURAL DRAWING, TERMS AND CONDITIONS, SPECIFICATIONS AND SCHEDULES OF ITEMS. 2. ALL DIMENSIONS ARE IN MILLIMETRE & LEVEL ARE IN METRE UNLESS NOTED OTHERWISE.

PROJECT NAME: REVISED STRUCTURAL PLAN OF GROUND, FIRST, SECOND, THIRD, FOURTH FLOOR RESIDENTIAL (FLAT) CUM COMMERCIAL BUILDING AT AZAD HIND SARAK, HOLDING NO-29, WARD NO-4, UNDER KRISHNANAGAR MUNICIPALITY, P.S.-KOTWALI, KRISHNANAGAR, DIST -NADIA.

AREA STATEMENT: 1. AS PER PORCHA LAND AREA = 17.00 SAKAT. 2. AS PER DEED LAND AREA = 17.00 SAKAT.

Table with columns: AREA STATEMENT, PREVIOUS SANCTION COVER AREA (SQFT), REVISED COVER AREA (SQFT), SANCTIONED/REVISED EXTENSION COVER AREA (SQFT), PARKING (SQFT). Shows areas for ground floor, first floor, second floor, third floor, fourth floor, and total area.

TOTAL REVISED EXTENSION COVERED AREA = 6798.02 SQ.FT. NAME OF THE DEVELOPER: STAR CONSTRUCTION. PAN NO: ADMDD3315F. TAN NO: CALS60239E.

NAME & SIGNATURE OF THE OWNER: 1. SRI SUBHAS CHANDA S/O - LATE SUKUMAR CHANDA. 2. SRI RAJ PRABIR DEBNATH S/O - LATE SHITAL KANU DEBNATH. 3. SRI BIJENDU DUTTA S/O - SRI ARABINDA DUTTA. 4. SRI MRINAL KANTI GHOSAL S/O - LATE MONOMOHAN GHOSAL. 5. SRI RAJU DAS S/O - SRI SWAPAN DAS. 6. SRI SANTANU KAR S/O - LATE SUKUMAR KAR.

I CERTIFY THAT THE BUILDING PLAN HAS BEEN DRAWN TIME THAT THE SITE CONDITION CONFORM WITH THE PLAN AND IT IS BUIDABLE SITE AND NOT TANK OR FILLED TANK. L.B.S. SIGNATURE: [Signature]

STRUCTURAL ENGINEER'S SIGNATURE: [Signature]

STRUCTURAL DRAWING SHEET SIZE-A0 N. Includes logos for M/s. Lakshmi Engineering & Construction and M/s. Jyoti Engineering & Construction.

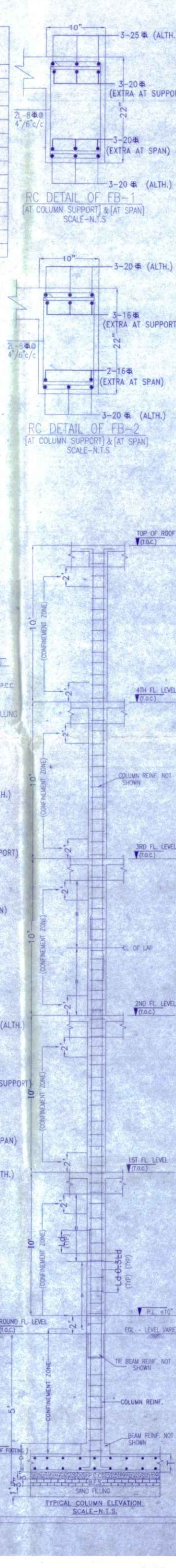

FIRST TO FOURTH FLOOR BEAM LAYOUT PLAN SCALE-1:96

The plan submitted in conformity with the building rules of the municipality recommender for approval

[Signature]
Assistant Engineer
Krishnanagar Municipality

SANCTIONED
Prior intimation to be given regarding date of commencement - Date of Completion to be intimated within one month from the date of Completion
VALID FOR THREE YEARS

[Signature]
Chairman 6/6/24
Krishnanagar Municipality

SHRINIVAS PATEL - 814
2024-06-06
RECEIVED BY THE CHAIRMAN
6/6/24
AND APPROVED FOR SIGNATURE
6/6/24
BY THE CHAIRMAN OF THE MUNICIPALITY
Krishnanagar Municipality